Parks and Leisure Department - Directorate

Proposed

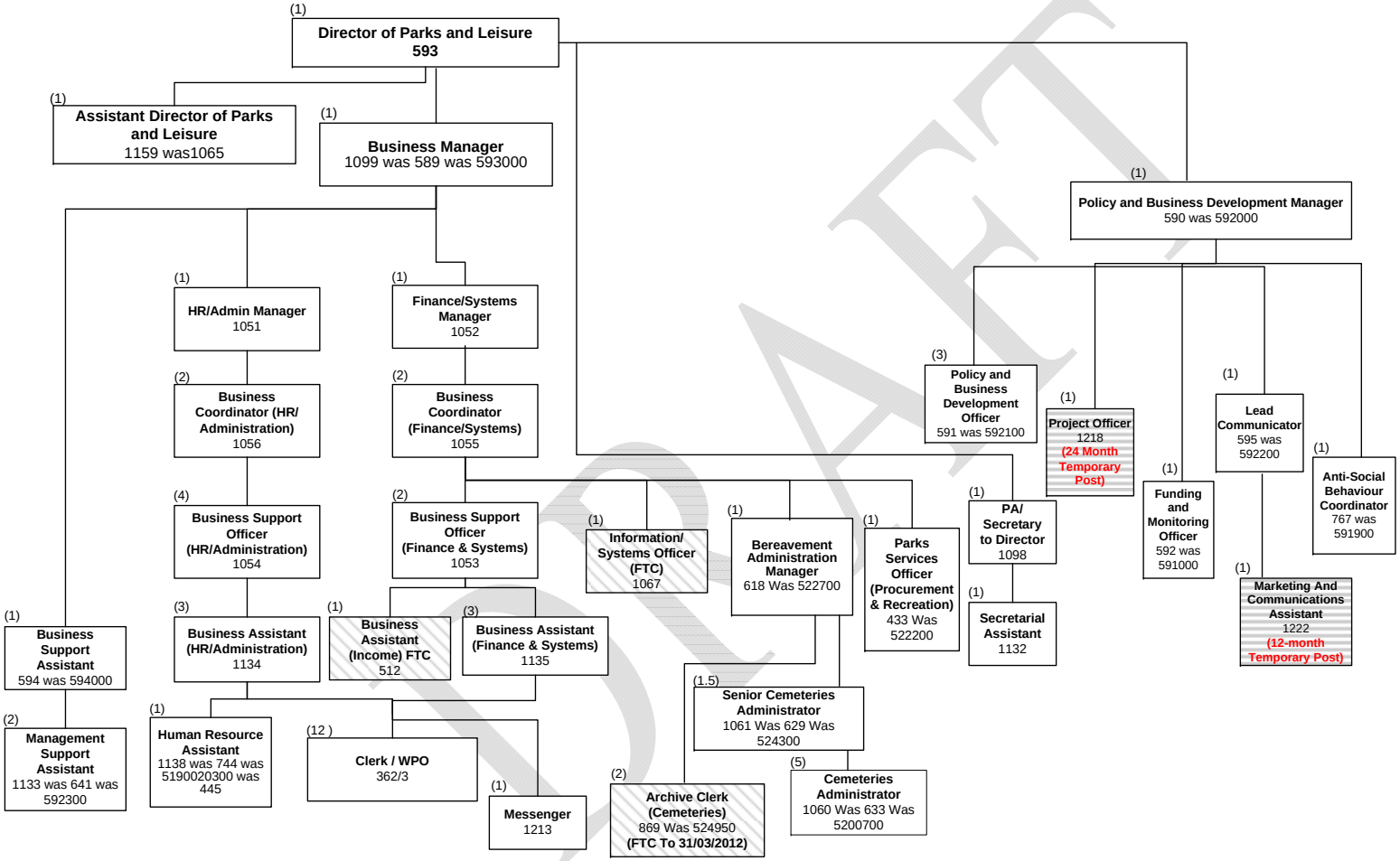

Total Permanent Posts = 53.5 (including Director of Parks and Leisure)
Fixed Term Contract = 4
Temporary Posts = 2

DRAFT